

LAND-MARK SURVEYING

Mark L. Miritz

Wisconsin Professional Land Surveyor S-2582

N9330 Knuteson Drive
Whitewater, WI 53190
Phone: (262) 495-3284
MarkMiritz@Land-MarkSurveying.com

PLAT OF SURVEY

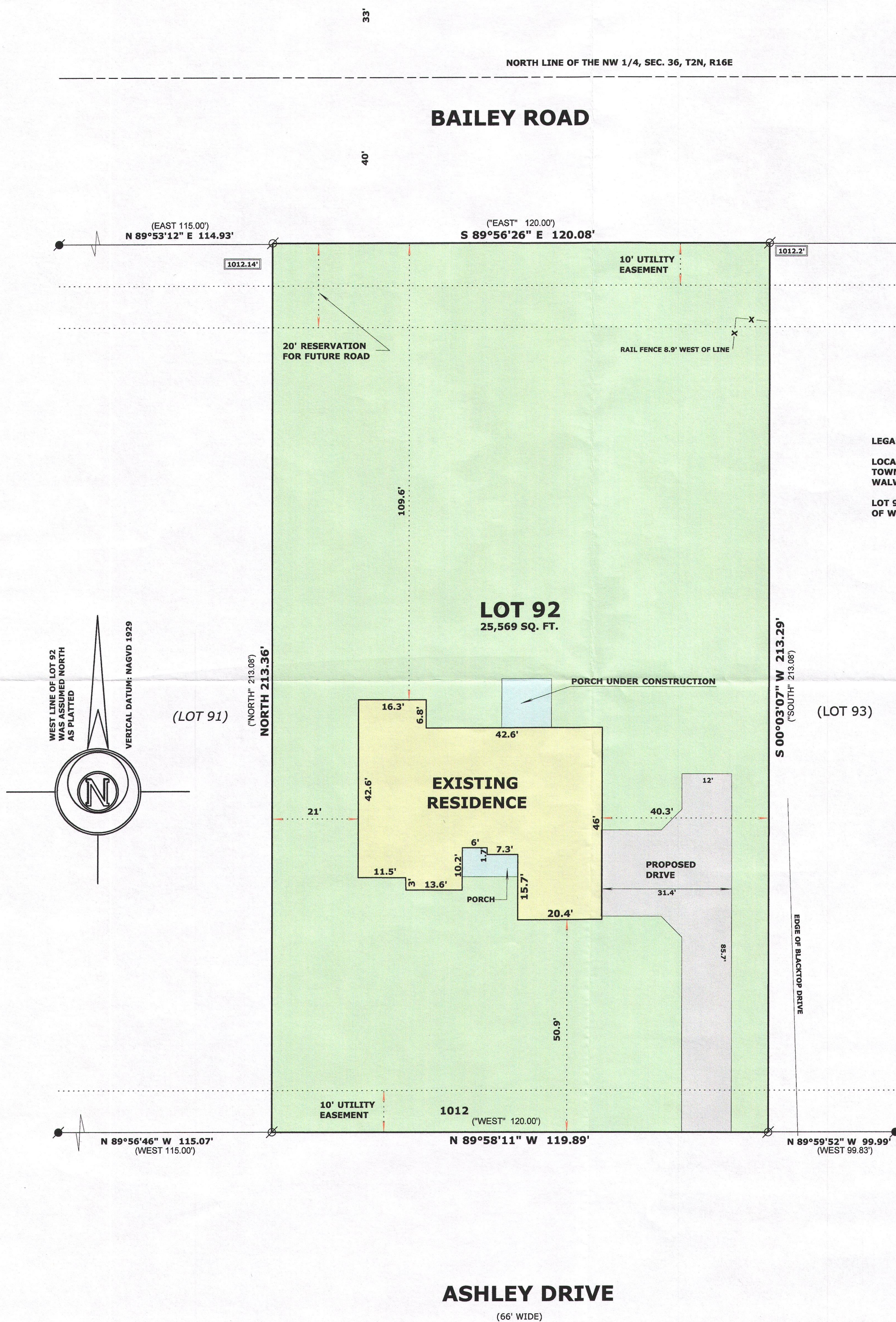

LEGAL DESCRIPTION

LOCATED IN THE NORTHWEST 1/4, OF THE NORTHWEST 1/4, SECTION 36 TOWNSHIP 2 NORTH, RANGE 16 EAST, IN THE VILLAGE OF WILLIAMS BAY, WALWORTH COUNTY, WISCONSIN

LOT 92 BAILEY ESTATES AS RECORDED IN CAB. D, SLIDE 12 RECORDS OF WALWORTH COUNTY

OWNER: RICHARD B. CARLSON
SANDY L. CARLSON
432 FAIR OAKS DR.
WILLIAMS BAY, WI. 53191

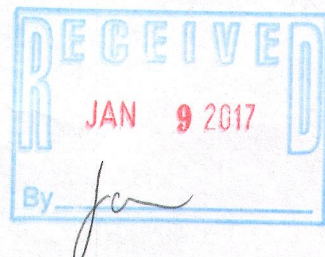

"I hereby certify that the above described property has been surveyed by me or under my direction and that the above map is a true representation thereof and shows the size and location of the property, its exterior boundaries, the location of all visible structures and dimensions of all principal buildings thereon, boundary fences, apparent easements, roadways and visible encroachments, if any."

"This survey is made for the use of the present owners of the property, and also those who purchase, mortgage, or guarantee the title thereto within one year from date hereof."

Mark L. Miritz

MARK L. MIRITZ
WISCONSIN PROFESSIONAL
LAND SURVEYOR S-2582